Flinstones
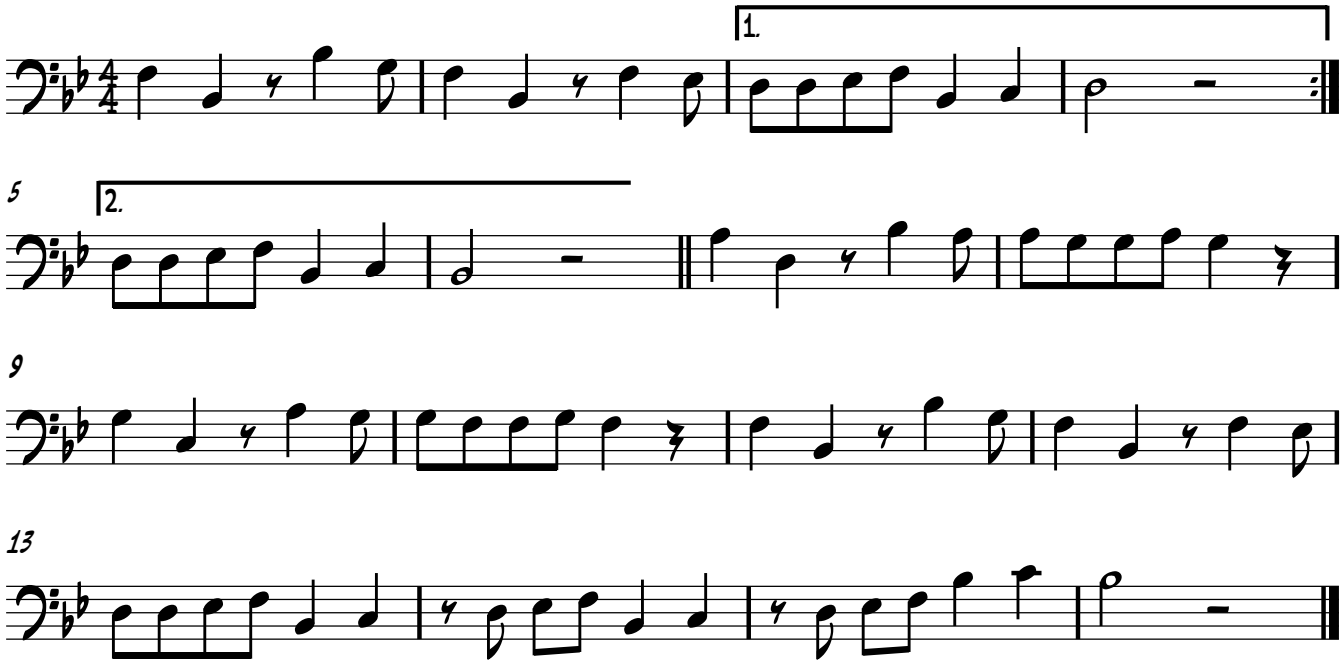
Trombone